

TERMITE INSPECTIONS

STANDARDS REQUIRED by Australian Environmental Pest Managers Association Ltd

INSPECTIONS AND ASSOCIATED REPORTS:

1. identify the presence or absence of termites and/or other timber pests or diseases (eg fungal or bacterial rot);
2. identify whether timber damage is due to termite attack or due to other pests or diseases;
3. if damage is termite related, identify the genus and species (if possible) involved;
4. assess the extent of and areas of activity, possible entry points and nests;
5. determine the most suitable course(s) of action, including treatment(s);
6. assess possible and likely limitations to recommended treatment(s);
7. identify risk factors that may influence treatment limitations
8. recommend further trade involvement (eg building remediation, carpentry) before or after treatment(s);
9. recommend on the need for and frequency of future inspections and/or follow-up treatments; and
10. provide clear guidelines for on-going maintenance of treated properties and treated areas.

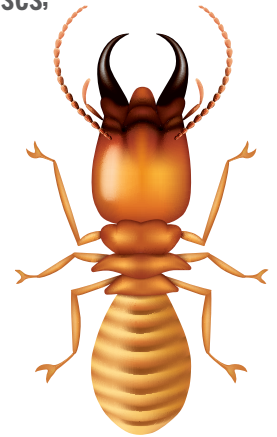

HOW OFTEN ARE TERMITE INSPECTIONS REQUIRED?

Inspections should be conducted at least annually and, often, more frequently, depending on:

- Termite species involved or suspected;
- Building construction type(s);
- The presence or absence of “conducive conditions”
(physical and/or environmental conditions which may favour termite activity and attack);
- Geographical region; and/or
- History of termite related issues within or around the particular property.

Need a termite inspection you can trust?

Call Tony on **0415 045 803**

More information available online www.PestGC.com.au